

These instructions are the steps needed to operate this program correctly.

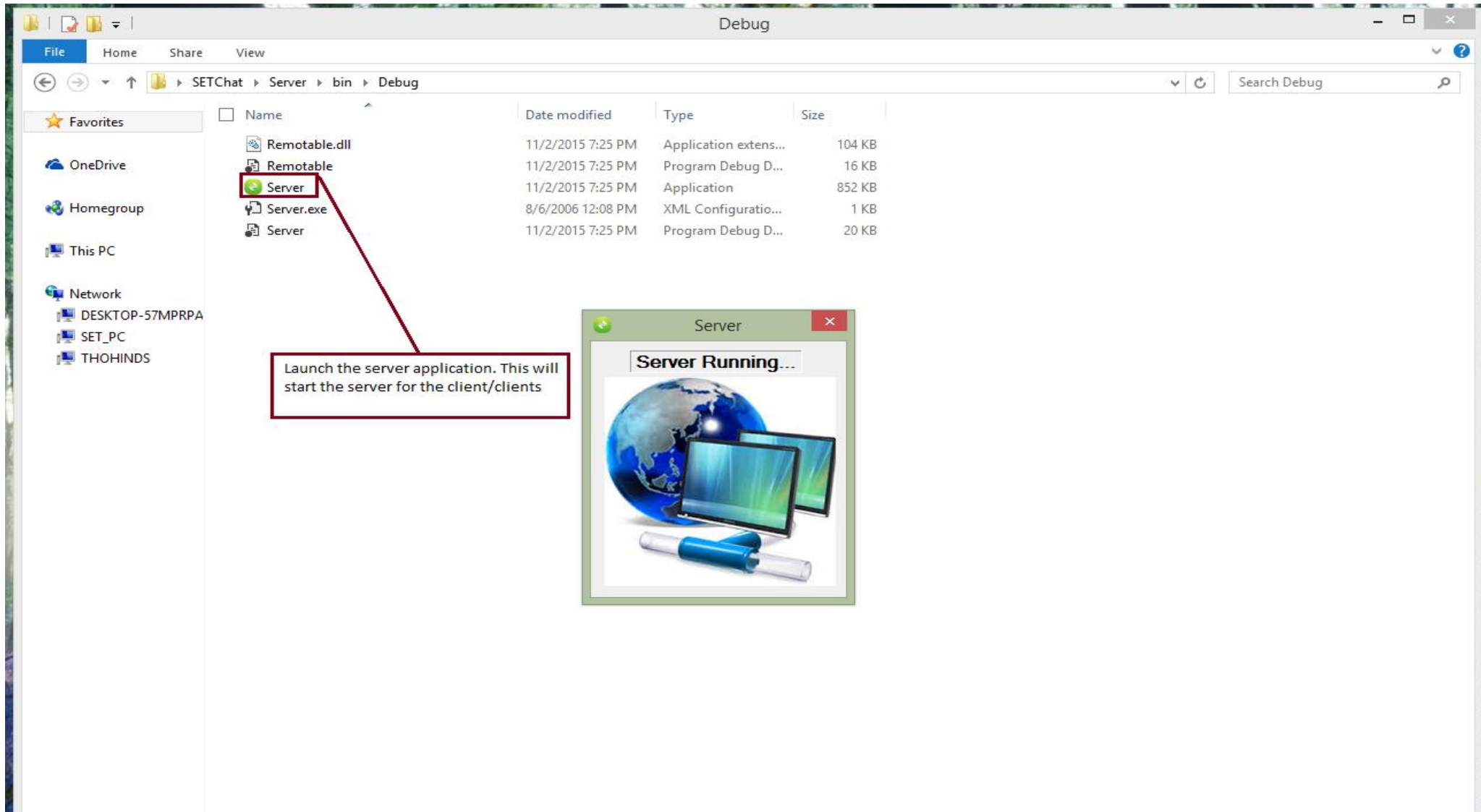

Open the following folders to access the Server application as shown in the figure above. Be sure to launch it **ONLY ONCE**, this program only need one instance of a server.

Open the following folders to access the Client application as shown in the figure below. There can be several launches of the client application.

Application Tools Debug

File Home Share View Manage

SETChat > Client > bin > Debug

Search Debug

12 items 1 item selected 243 KB

Name	Date modified	Type	Size
<input checked="" type="checkbox"/> Client	11/4/2015 10:59 AM	Application	243 KB
<input type="checkbox"/> Client.exe.CodeAnalysisLog	10/31/2015 6:12 PM	XML File	3 KB
<input type="checkbox"/> Client.exe	8/7/2006 4:57 PM	XML Configuratio...	1 KB
<input type="checkbox"/> Client.exe.lastcodeanalysisissucceeded	10/31/2015 6:12 PM	LASTCODEANALY...	0 KB
<input type="checkbox"/> Client.exe.PermCalc	8/7/2006 3:14 PM	XML File	4 KB
<input type="checkbox"/> Client	11/4/2015 10:59 AM	Program Debug D...	36 KB
<input type="checkbox"/> Client.vshost	9/23/2005 6:56 AM	Application	6 KB
<input type="checkbox"/> Client.vshost.exe	8/7/2006 4:57 PM	XML Configuratio...	1 KB
<input type="checkbox"/> Remotable.dll	11/2/2015 7:25 PM	Application extens...	104 KB
<input type="checkbox"/> Remotable	11/2/2015 7:25 PM	Program Debug D...	16 KB
<input type="checkbox"/> Server	11/2/2015 7:25 PM	Application	852 KB
<input type="checkbox"/> Server	11/2/2015 7:25 PM	Program Debug D...	20 KB

Launch the client application. This application can be launched more the once for multiple users

Client

User Name [] Font [] Log Out []

Received Messages:

Message: []

Server

Server Running...

Name	Date modified	Type	Size
Client	11/4/2015 10:59 AM	Application	243 KB
Client.exe.CodeAnalysisLog	10/31/2015 6:12 PM	XML File	3 KB
Client.exe	8/7/2006 4:57 PM	XML Configuratio...	1 KB
Client.exe.lastcodeanalysisucceeded	10/31/2015 6:12 PM	LASTCODEANALY...	0 KB
Client.exe.PermCalc	8/7/2006 3:14 PM	XML File	4 KB
Client	11/4/2015 10:59 AM	Program Debug D...	36 KB
Client.vshost	9/23/2005 6:56 AM	Application	6 KB
Client.vshost.exe	8/7/2006 4:57 PM	XML Configuratio...	1 KB
Remotable.dll	11/2/2015 7:25 PM	Application extens...	104 KB
Remotable	11/2/2015 7:25 PM	Program Debug D...	16 KB
Server	11/2/2015 7:25 PM	Application	852 KB
Server	11/2/2015 7:25 PM	Program Debug D...	20 KB

This section is for the user name. Leaving it blank will send your message as "Anonymous"

About button

You can change the font color using the color wheel

The font size and type can be change using the font button

A user can log out with this button. It will notify all other clients of user's disconnection

This is the send button. Pressing enter also sends you messages

Server Running...

Client

User Name: John Doe

Received Messages:

John Doe > Hello

[Anonymous] > Hi

Message:

Log Out

In using the Client application, a user name is recommended but not required. A client can change font color, font size, and font type. Whenever a client chooses to log out or close their window to end their session, all other clients will be notified as you can see below.

Application Tools

Debug

FileHomeShareViewManage

SETChatClientbinDebug

Search Debug

Favorites

DesktopDownloadsRecent places

OneDrive

Homegroup

This PC

Network

DESKTOP-57MPRPA

SET_PC

THOHINDS

Name

Date modified

Type

Size

Client

Client.exe.CodeAnalysisLog

Client.exe

Client.exe.lastcodeanalysisissucceeded

Client.exe.PermCalc

Client

Client.vshost

Client.vshost.exe

Remotable.dll

Remotable

Server

Server

11/4/2015 10:59 AM

10/31/2015 6:12 PM

8/7/2006 4:57 PM

10/31/2015 6:12 PM

8/7/2006 3:14 PM

11/4/2015 10:59 AM

9/23/2005 6:56 AM

8/7/2006 4:57 PM

11/2/2015 7:25 PM

11/2/2015 7:25 PM

11/2/2015 7:25 PM

Application

XML File

XML Configuratio...

LASTCODEANALY...

XML File

Program Debug D...

Application

XML Configuratio...

Application extens...

Program Debug D...

Application

Program Debug D...

243 KB

3 KB

1 KB

0 KB

4 KB

36 KB

6 KB

1 KB

104 KB

16 KB

852 KB

20 KB

Client

User NameJohn DoeFontLog Out

Received Messages:

Tommy > Hey John!

Dave > Tommy, how was the party?

Sue > I think Tommy enjoyed it, I was there!

John Doe > I am good, but tired.

Tommy > Thats great, btw i have to run now.

Dave > geez u just got here.

Sue > I guess he is still tired.

Tommy > Has logged out!

Tommy > Disconnected!

Message:

Server

Server Running...

Client

User NameDaveFontLog Out

Received Messages:

John Doe > Hello everyone

Tommy > Hey John!

Dave > Tommy. how was the party?

Sue > I think Tommy enjoyed it. I was there!

John Doe > I am good, but tired.

Tommy > Thats great. btw i have to run now.

Dave > geez u just got here.

Sue > I guess he is still tired.

Tommy > Has logged out!

Tommy > Disconnected!

Message:

Client

User NameSueFontLog Out

Received Messages:

JOHN DOE > HELLO EVERYONE

TOMMY > HEY JOHN!

DAVE > TOMMY, HOW WAS THE PARTY?

SUE > I THINK TOMMY ENJOYED IT, I WAS THERE!

JOHN DOE > I AM GOOD, BUT TIRED.

TOMMY > THATS GREAT, BTW I HAVE TO RUN NOW.

DAVE > GEEZ U JUST GOT HERE.

SUE > I GUESS HE IS STILL TIRED.

TOMMY > HAS LOGGED OUT!

TOMMY > DISCONNECTED!

Message:

12 items1 item selected 243 KB